

# SUEZ CANAL UPDATES

## % FIXED REBATE OVERVIEW



Circular	Segment	From	To	Fixed Rebate	Expiry	Comment
02/2017	Bulk Carriers	Ports North West of Cairns ending with Darwin	Cadiz and northern ports	25 %	2023-06-30	ATD from January 1st 2023, and no later than June 30th 2023
		Ports West of Darwin till before Geraldton	Cadiz and northern ports	55 %	2023-06-30	ATD from January 1st 2023, and no later than June 30th 2023
		Ports starting from Geraldton and the South West of Australia ending at Cairns	Cadiz and northern ports	75 %	2023-06-30	ATD from January 1st 2023, and no later than June 30th 2023
03/2018	Bulk Carriers	East Coast of North America (north from Savannah port)	Port of Karachi up to port of Cochin	10 %	2023-06-30	ATD from January 1st 2023, and no later than June 30th 2023
		East Coast of North America (north from Savannah Port)	Port of Cochin up to Port Klang	40 %	2023-06-30	ATD from January 1st 2023, and no later than June 30th 2023
		East Coast of North America (north from Savannah Port)	Port Klang and its Eastern Ports (Far East Area)	55 %	2023-06-30	ATD from January 1st 2023, and no later than June 30th 2023
		Savannah port and its Southern Ports (incl. US Gulf, Carribean and South America)	Port of Karachi up to Port of Kochi	25 %	2023-06-30	ATD from January 1st 2023, and no later than June 30th 2023
		Savannah port and its Southern Ports (incl. US Gulf, Carribean and South America)	Port of Cochin up to Port Klang	65 %	2023-06-30	ATD from January 1st 2023, and no later than June 30th 2023
		Savannah port and its Southern Ports (incl. US Gulf, Carribean and South America)	Port Klang and its Eastern Ports (Far East Area)	75 %	2023-06-30	ATD from January 1st 2023, and no later than June 30th 2023
02/2021	Bulk Carriers	West of Africa (Ports of Mauritania and its Southern ports up to ports of Guinea)	starting from the port of Muscat	15 %	2023-06-30	ATD from January 1st 2023, and no later than June 30th 2023
		West of Africa (Ports of Mauritania and its Southern ports up to ports of Guinea)	from Port of Karachi until Cochin Port	25 %	2023-06-30	ATD from January 1st 2023, and no later than June 30th 2023
		West of Africa (Ports of Mauritania and its Southern ports up to ports of Guinea)	Ports east of Cochin port (including Far East area)	75 %	2023-06-30	ATD from January 1st 2023, and no later than June 30th 2023
		West of Africa (starting from ports of Guinea and its Southern ports)	starting from the port of Musca	70 %	2023-06-30	ATD from January 1st 2023, and no later than June 30th 2023
		West of Africa (starting from ports of Guinea and its Southern ports)	Karachi and its eastern ports (including the Far East area)	75 %	2023-06-30	ATD from January 1st 2023, and no later than June 30th 2023
01/2018	Crude Oil Carriers	West Coast India (from port of Karachi up to Port of Cochin)	US Gulf or Caribbean	30 %	2023-06-30	ATD from January 1st 2023, and no later than June 30th 2023
		West Coast India (from port of Karachi up to Port of Cochin)	South America Continent	75 %	2023-06-30	ATD from January 1st 2023, and no later than June 30th 2023
		Ports east of Cochin	US Gulf / Caribbean / South America	75 %	2023-06-30	ATD from January 1st 2023, and no later than June 30th 2023
02/2016	Containerships	Norfolk and its Northern port	Port Klang and its Eastern Ports	35 %	2023-06-30	ATD from January 1st 2023, and no later than June 30th 2023
		Ports South of Norfolk	Colombo and Eastern ports up to Port Klang	55 %	2023-06-30	ATD from January 1st 2023, and no later than June 30th 2023
		Ports South of Norfolk	Port Klang and its Eastern Ports	45 %	2023-06-30	ATD from January 1st 2023, and no later than June 30th 2023
04/2020	LPG Tankers	US Gulf (from Miami)	West of India to Kochi & Maldives	25 %	2023-06-30	ATD from January 1st 2023, and no later than June 30th 2023
		US Gulf (from Miami)	East of Kochi up to Port of Singapore	55 %	2023-06-30	ATD from January 1st 2023, and no later than June 30th 2023
		US Gulf (from Miami)	Singapore ports and its Eastern Ports	75 %	2023-06-30	ATD from January 1st 2023, and no later than June 30th 2023
		East Coast of North America (ports located at the North of Miami port)	Eastern ports to the port of (Cochin) up to (Port Klang)	25 %	2023-06-30	ATD from January 1st 2023, and no later than June 30th 2023
		East Coast of North America (ports located at the North of Miami port)	Port Klang and its eastern ports	35 %	2023-06-30	ATD from January 1st 2023, and no later than June 30th 2023
07/2017	LNG Tankers	US Gulf (from Miami)	Arabian Gulf and West of India to Kochi	25 %	2023-06-30	ATD from January 1st 2023, and no later than June 30th 2023
		US Gulf (from Miami)	East of Kochi up to Port of Singapore	55 %	2023-06-30	ATD from January 1st 2023, and no later than June 30th 2023
		US Gulf (from Miami)	Singapore Ports and its Eastern Ports	70 %	2023-06-30	ATD from January 1st 2023, and no later than June 30th 2023

Valid from January 1st to July 30th 2023

# % CIRCULAR NO. 3/2018



All fixed rebates / Bulk Carriers

Valid from January 1st till June 30th 2023



Laden & ballast Dry Bulk vessels coming from (heading to) East Coast of North America (north from Savannah port) and heading to or coming from:

- 1 --- 10% West coast India (from Port of Karachi up to Port of Cochin)
- 2 --- 40% East of Cochin port up to Port Klang
- 3 --- 55% Port of Klang and its eastern ports (Far East Area)

Laden & ballast Dry Bulk vessels coming from (heading to) Savannah port and its Southern Ports (inc. US Gulf, Mississippi River, Caribbean Sea and Latin America and heading to or coming from:

- 4 --- 25% West coast India (from Port of Karachi up to Port of Cochin)
- 5 --- 65% Port of Cochin and up to Port Klang
- 6 --- 75% Port Klang and its eastern ports (Far East Area)

# % CIRCULAR NO. 2/2017



All fixed rebates / Bulk Carriers

Valid from January 1st till June 30th 2023

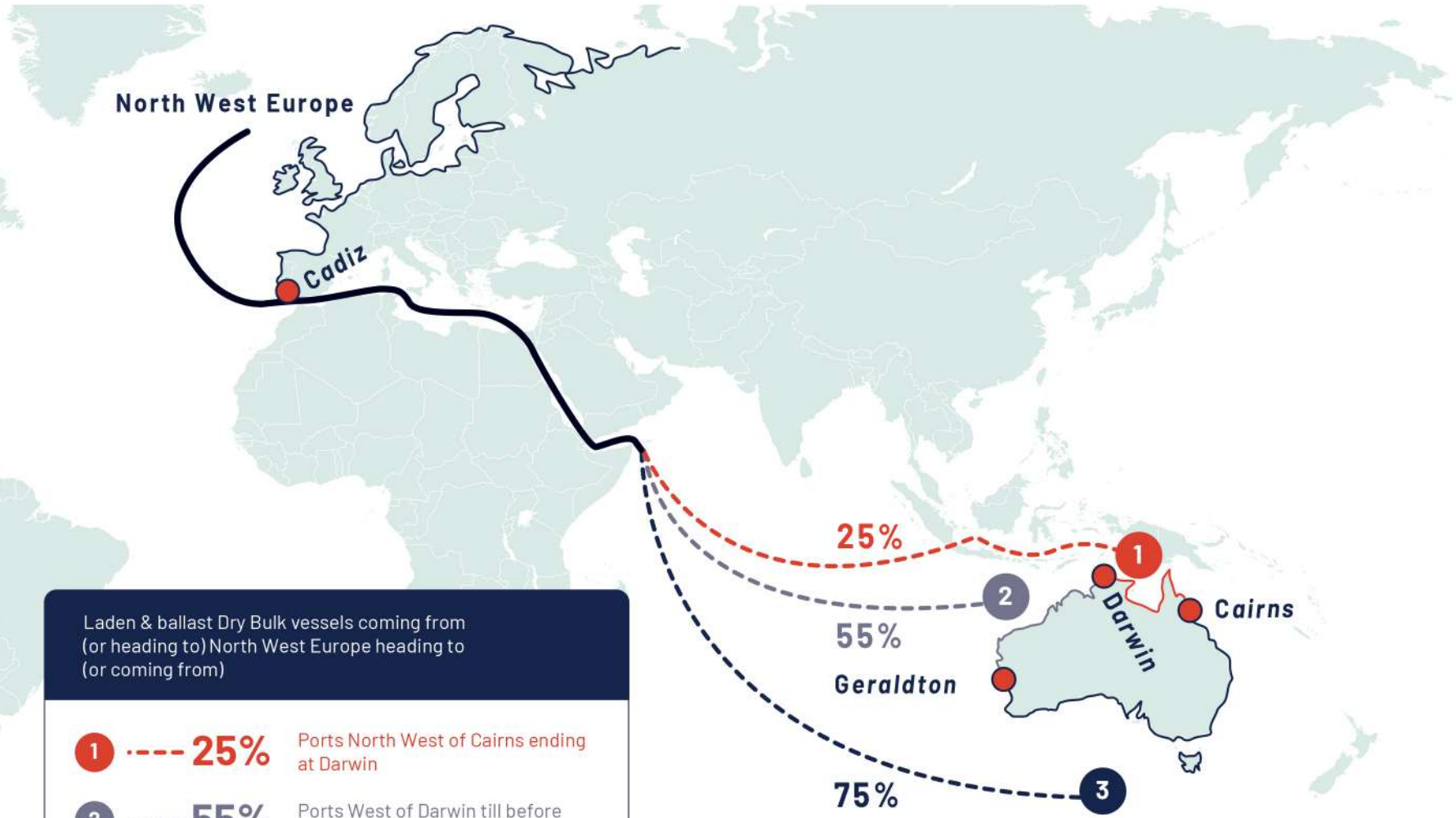

Laden & ballast Dry Bulk vessels coming from (or heading to) North West Europe heading to (or coming from)

- 1** ----- **25%** Ports North West of Cairns ending at Darwin
- 2** ----- **55%** Ports West of Darwin till before Geraldton
- 3** ----- **75%** Ports starting from Geraldton and the South West of Australia ending at Cairns

# % CIRCULAR NO. 2/2021



All fixed rebates / Bulk Carriers

Valid from January 1st till June 30th 2023

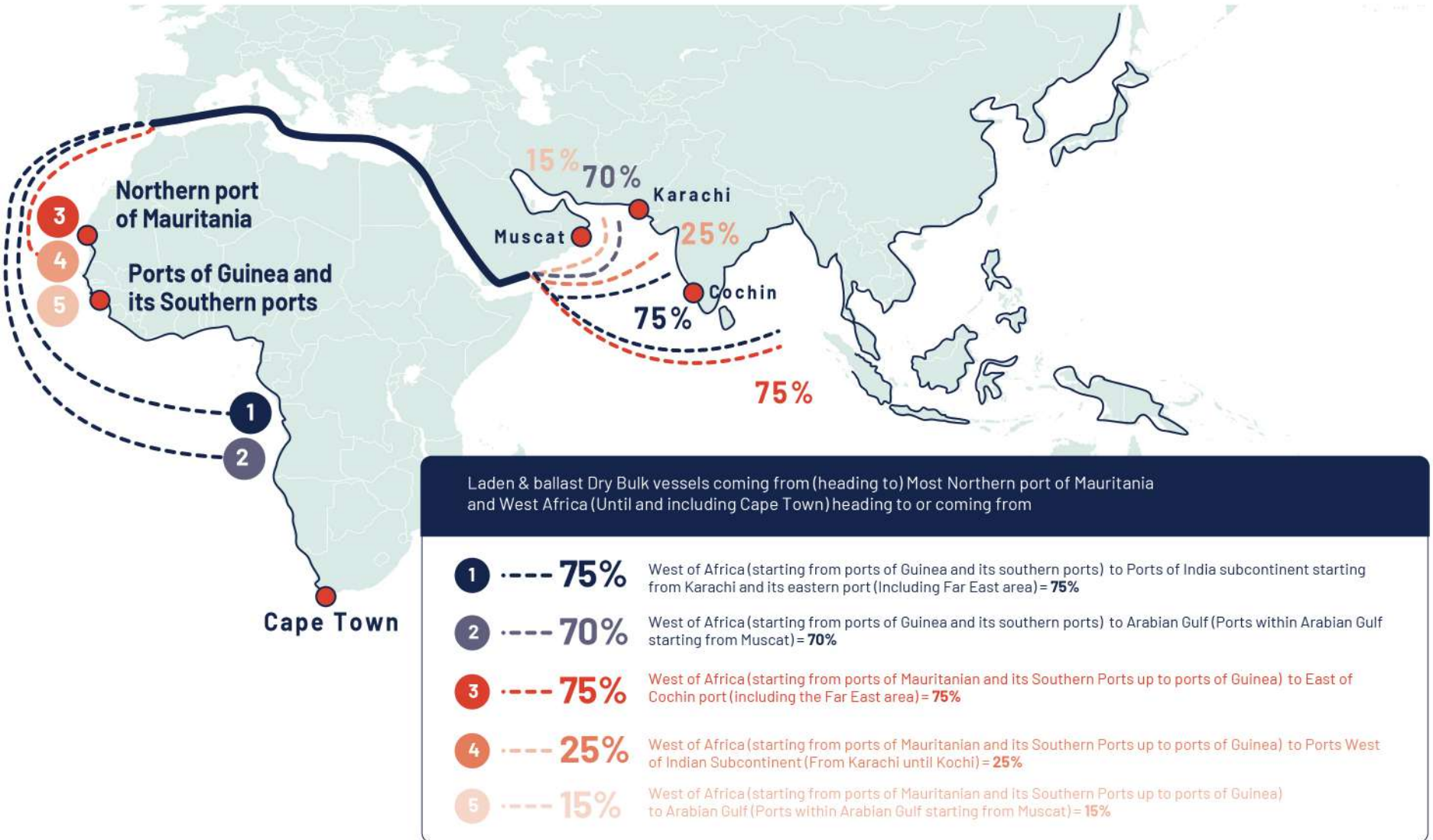

# % CIRCULAR NO. 1/2018

All fixed rebates / Tankers of Crude Oil

Valid from January 1st till June 30th 2023



Laden & ballast Tankers of Crude Oil vessels coming from (heading to) ports of US Gulf, Caribbean Area heading to or coming from:

- 1 ----- **30%** West Coast India (from port of Karachi up to Port of Cochin)
- 2 ----- **75%** Ports east of Cochin

Laden & ballast Tankers of Crude Oil vessels coming from (heading to) Latin America starting from San Andres Island and its Southern Ports and heading to or coming from:

- 3 ----- **75%** Asian Ports starting from Karachi Port and its Eastern Ports

# % CIRCULAR NO. 7/2017



All fixed rebates / LNG Tankers

Valid from January 1st till June 30th 2023



Laden & ballast LNG tankers operating between US Gulf, Arabian Gulf, India and its Eastern Ports get following rebates:

- 1** ----- **25%** Arabian Gulf and West of India to Cochin
- 2** ----- **55%** East of Cochin up to Port Klang
- 3** ----- **70%** Port Klang and its Eastern Ports

# % CIRCULAR NO. 4/2020

All fixed rebates / LPG Tankers

Valid from January 1st till June 30th 2023

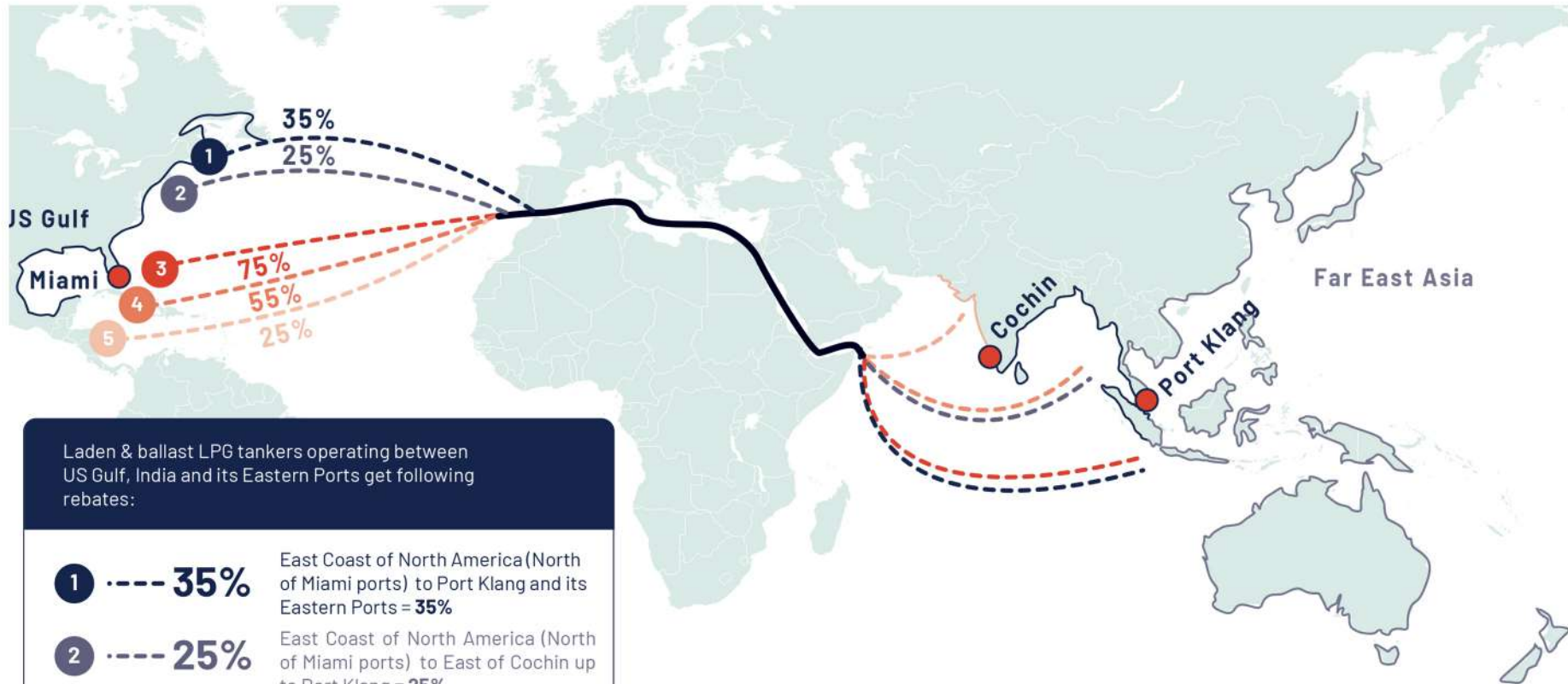

Laden & ballast LPG tankers operating between US Gulf, India and its Eastern Ports get following rebates:

- 1** ----- **35%** East Coast of North America (North of Miami ports) to Port Klang and its Eastern Ports = **35%**
- 2** ----- **25%** East Coast of North America (North of Miami ports) to East of Cochin up to Port Klang = **25%**
- 3** ----- **75%** US Gulf (from Miami) to Port Klang and its Eastern Ports = **75%**
- 4** ----- **55%** US Gulf (from Miami) to East of Cochin up to Port Klang = **55%**
- 5** ----- **25%** US Gulf (from Miami) to West of India to Cochin & Maldives = **25%**

# % CIRCULAR NO. 2/2016

All fixed rebates / Container ships

Valid from January 1st till June 30th 2023

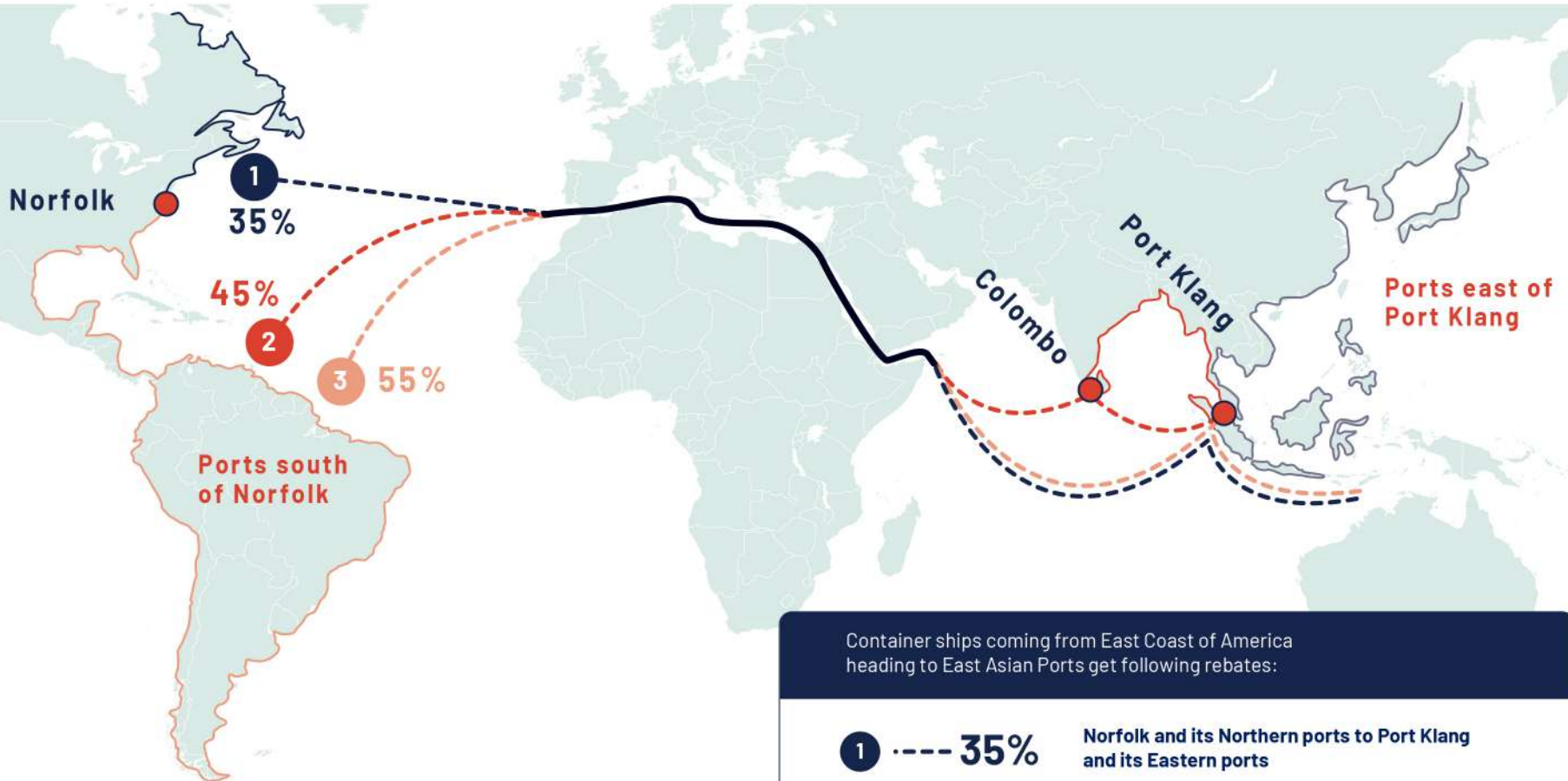

Container ships coming from East Coast of America heading to East Asian Ports get following rebates:

- 1 35% Norfolk and its Northern ports to Port Klang and its Eastern ports
- 2 45% Ports South of Norfolk to Colombo and Eastern ports up to Port Klang
- 3 55% Ports South of Norfolk to Port Klang and its Eastern ports